



Putnam County Community Foundation

2022 Annual Report





Enriching Life.
Strengthening Community

The Putnam County Community Foundation is a 501(c)3 nonprofit public charity established in 1985 to administer endowments in perpetuity, award grants, and provide leadership, enriching the quality of life and strengthening community in Putnam County, Indiana. The Community Foundation administers more than 350 funds and endowments supporting a variety of charitable activities and has awarded \$21 million in grants and scholarships since inception.

The Community Foundation holds, invests, and administers a collection of separate funds, valued at roughly \$37 million, established to meet philanthropic goals of donors and the needs of Putnam County. It is a vehicle through which contributions of any size can be built over time into a substantial pool of money to achieve public good for Putnam County. The income from this pool is awarded in the form of grants to meet community needs and aspirations of current and future generations.



Top: Youth Philanthropy members Ruby Sullivan and Caroline Hodge at a community event
Middle: Artist Alexander Isakov at work, 2022 Putnam County Mural Project
Bottom: Past President and one of the Community Foundation founders Robert Evans at the Annual Meeting
Cover: Putnam County Mural Project, credit John Lobban Creative

A Letter from our Leaders



Neysa Meyer and Marianne Savage

Dear Foundation Family,

Impact, stewardship and legacy are some of the words we consider as we prepare our annual report for you each year. Not because each year is the same, but because even after nearly 38 years, the Putnam County Community Foundation remains committed to our mission of enriching lives and strengthening communities here in Putnam County. While our work may be complex, our goal is simple: make our community a great place to live, work and play. We seek to reach this goal by mobilizing philanthropy, leading in the community, and operating with excellence.

In this report, we hope you find stories of community impact, demonstrated examples of good stewardship and perhaps even an idea to build your own philanthropic legacy alongside the Community Foundation.

We're grateful to you for placing your trust in the Putnam County Community Foundation. It's our privilege to carry out the promise of philanthropy in Putnam County, to honor the legacies of our donors and to serve our community as you have guided us to do.

With gratitude,

Marianne Savage, Board President

Neysa Meyer, Executive Director

Find more about the stories in this report on our website including our Donor Honor Roll, grantees, scholarship recipients and more. Scan the QR code to find it all in one place.



@PutnamCCF

Putnam County Community Foundation
2 South Jackson Street, Greencastle, IN 46135 | 765.653.4978 | pcfoundation.org



Mobilizing philanthropy.

In 2022, the Putnam County Community Foundation made an impact throughout Putnam County through philanthropic efforts including grantmaking, scholarships and special programs. Thank you to our donors and community partners for their help in making 2022 another successful year for the Putnam County Community Foundation.

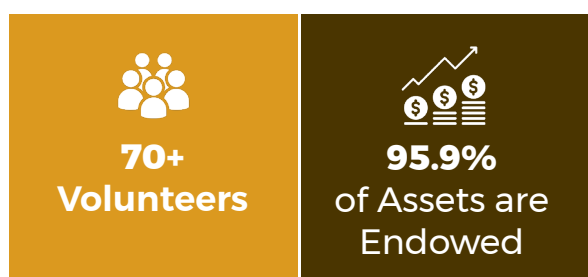
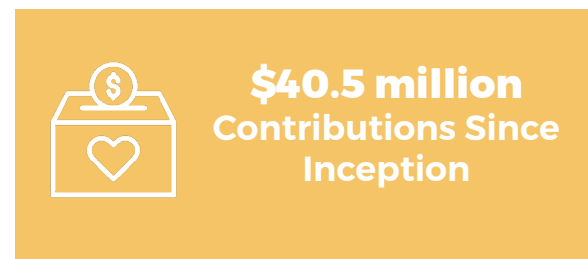

2022 Community Grants by Area of Interest

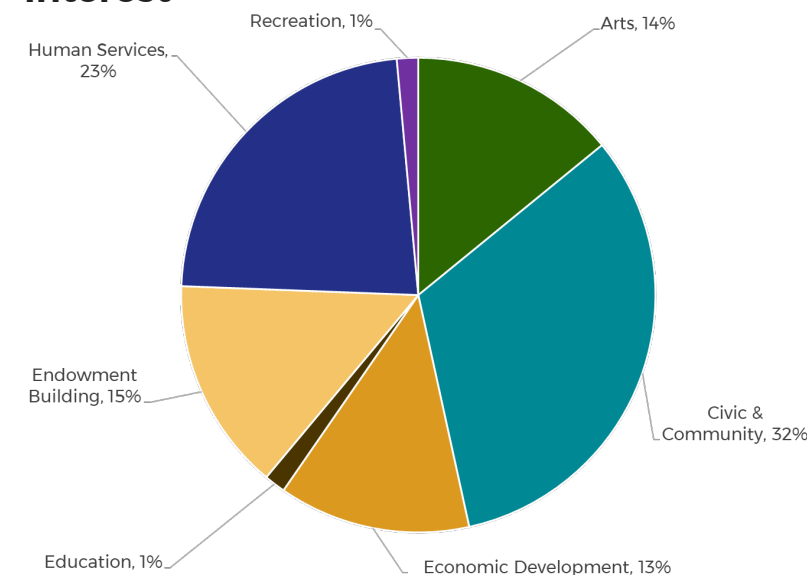

Asset Growth Over Last 5 Years

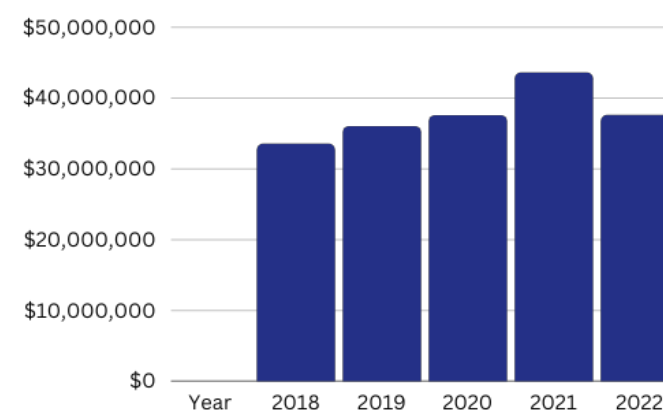

Preparing Nonprofits for their Future

In 1992, the Humane Society of Putnam County established an organizational endowment with the Putnam County Community Foundation to provide regular and lasting support for their mission. In the thirty years since it was established, the Humane Society of Putnam County Endowment fund has provided the organization with over \$330,000 in support including over \$20,000 in 2022. The Humane Society has also received significant support from additional donors and has been awarded a number of Community Grants from the Community Foundation, totalling over \$500,000 since 1992. This long standing relationship between the Humane Society and the Community Foundation has been a beneficial partnership for both organizations.

The Humane Society's Board of Directors said, "The Humane Society of Putnam County relies upon several endowments at the Putnam County Community Foundation to provide support of the Animal Shelter, transportation of animals and education of the Putnam County community on the care and welfare of animals."



A rescued dog enjoying time at the Humane Society of Putnam County.

2023 Putnam County Lilly Scholar



2023 Lilly Scholar Carson Hall and Cloverdale High School Principal Sonny Stoltz

Congratulations to Carson Hall, the 2023 Putnam County Lilly Scholar. Cloverdale High School boasted two Lilly Endowment Community Scholarship recipients: Carson Hall and Emma Paauwe, the Owen County recipient.

Carson is the 42nd Putnam County Lilly Scholar. He plans to attend Indiana University in Bloomington in the fall of 2023 to study business. He values how Putnam County has shaped his life so far and intends to give back to the community after completing college.

Find a complete list of 2022 grantees and scholarship recipients on our website.

Learn more at pcfoundation.org/annualreport.



Funds Established in 2022

Impacting Future Generations

In 2022, 16 new funds were established as a part of the Community Foundation’s total assets. This included 10 funds, such as the George and Della Dixon Scholarship fund, which were created to provide scholarships to local students. While each of these scholarships seeks to support Putnam County youth seeking further educational opportunities, the Dixons’ scholarship was created to support traditionally disadvantaged students.



Della and George Dixon

George and Della have been part of the Putnam County community for over 40 years, enjoying a quiet life in a community that shares their values. Without children of their own, both George and Della wanted to support students who might not otherwise receive assistance to reach their goals after high school. Their scholarship was originally intended to be left as part of their estate through a planned gift, but then they thought, “Why not see some of the impact this scholarship can make while we’re still here to do so?”

“We hope that this scholarship can help even just one student take the first step toward bettering themselves and maybe even the second step to bettering their future,” said Della. George continued her sentiment with, “I hope that a student who receives this annual scholarship hears that someone believes in them.”

To accomplish this goal, the George and Della Dixon Scholarship fund was set up to benefit students with demonstrated financial need who might not be the top of the class – those who might not qualify for typical scholarships. As an endowment, this fund will continue to grow and support students for years to come.

George said, “Neither of us went to college, but we worked hard in our careers and want to share what we’ve earned with students who are willing to work hard to improve themselves too.”

16 New Funds
Opened in
2022

Find a complete list of funds established in 2022 on our website.

Supporting the Community’s Needs



Community Connect is a free annual event providing immediate services to the residents of Putnam County. In 2022, over 500 individuals received resources from the Community Connect event where they had access to over 46 organizations and vendors offering utility support, free dental and health screenings, financial literacy services and more. Through a newly established fund at the Community Foundation, donors can now support Community Connect with tax-deductible gifts.

“The goal is for our neighbors to learn about resources available to help them provide more stability for their families that they might not have known about otherwise,” said Lori Miller, volunteer leader for Community Connect. “A serendipity of the event is that agencies meet other folks serving our community and build connections, learning more of what is available.”

Kristie Rambis presents a check to the family of Dan Fouts and the Putnam County Community Foundation on behalf of the North Putnam Touchdown Club.



Honoring a Legacy

The North Putnam Dollars for Scholars Dan Fouts Scholarship fund was created in memory of long-time coach and teacher, Dan Fouts, by his family. To ensure that this fund reaches its full potential and carries on his legacy, the North Putnam community came together to raise over \$20,000 for the fund in just one week.

North Putnam Touchdown Club organizer Kristie Rambis challenged the local business community and North Putnam alumni to donate \$500 each to the cause. Over 40 businesses and individuals rose to the challenge.

“We were going to do whatever it took to help Dan’s wife, Betsy, get to the goal she needed to keep Dan’s legacy alive in the hearts of North Putnam. And boy did we ever hit that goal and then some,” said Rambis.

“What a testimony to Dan and his family that so many wanted to participate in this challenge to show appreciation for all he did for our school and community in the lives he touched daily.”



Leading in the community.

The Putnam County Community Foundation is proud to serve as a philanthropic leader. We do so by actively engaging members of the community, nonprofit organizations and others in special programs and initiatives.



Presenter Susan Decker speaks at a session of the Nonprofit Learning Series.

Supporting Local Nonprofit Organizations

At the Putnam County Community Foundation, we take pride in working closely with local nonprofit organizations, ensuring they have the resources needed to meet their missions.

Over 300
Local
Nonprofits

The Putnam-Montgomery Nonprofit Learning Series provides capacity-building opportunities for nonprofits and other charitable initiatives that serve Putnam County. These workshops, led by content experts, are designed to inspire, educate, and connect our nonprofit employees, board members, volunteers, and other interested community members.



Neysa Meyer presents the Spirit of Philanthropy Award to Alan Zerkel.

The Spirit of Philanthropy Award is the highest honor bestowed by the Board of Directors of the Putnam County Community Foundation and recognizes persons who have demonstrated extraordinary philanthropic spirit and accomplishments. In 2022, we proudly presented this award to Alan Zerkel. Alan has served in varying capacities with the Putnam County Public Library, Beyond Homeless, Kiwanis, Real Men Who Read, and Roachdale Christian Church among others. He is also an Honorary Board Member of the Community Foundation and continues to serve as a member of the Scholarship and Educational Attainment Committee. Alan's legacy will live on in perpetuity through the North Putnam Dollars for Scholars - Zerkel Family Scholarship, benefiting students from North Putnam High School where Alan acted as principal for twenty of his 40-year career in education.

Wiatt Family Philanthropy Essay Contest

The Darrell Wiatt Family Philanthropy Essay Contest was established in 2006 by Darrell Wiatt, a passionate community member and former educator at the North Putnam Community School Corporation. Through the program, the Putnam County Community Foundation hopes to recognize everyday philanthropists in Putnam County and ensure that no child graduates from high school without knowing the meaning of the word "philanthropy".



Luna Pope and Jeanette Pope

Greencastle Middle School's Luna Pope was the 2022 Essay Contest winner, earning Castle-makers, the charity of her choice, a \$150 grant and Greencastle Middle School a \$500 grant.

Pope's essay, titled *Time and Talent Are Just as Important as Treasure*, was written about her mother's work in the Greencastle and DePauw University communities. In part, she wrote, "Philanthropy is the desire to promote the welfare of others. This is normally done through large donations of money, but some people, like my mom, use time or professional skills instead. My mom is the philanthropist I know personally and admire the most because she is a great multitasker who helps the people in Greencastle and Putnam County."



Operating with excellence.

The Putnam County Community Foundation seeks to provide exceptional customer service to our philanthropic partners while upholding values of integrity and transparency. We demonstrate this commitment to excellence in all areas of our work.

Protecting Our Investments

The Putnam County Community Foundation invests funds using both a Moderate Growth Pool (MGP) and Aggressive Growth Pool (AGP) Portfolio managed by professionals at Mason Investment Advisory Services. As the market dipped in 2022, both the MGP and AGP asset allocation strategies declined 12% and 13%, respectively, but performed well against their benchmarks.

Looking at the market, energy was the best performing asset class for the second consecutive year, returning 63% for the MGP and AGP Strategies.

Returns in this sector were buoyed in part by increased demand for crude oil and natural gas during a period of record-high inflation. These strong returns triggered the Community Foundation's 30% rebalancing bands that are used for each asset class of both portfolios. Therefore, energy was sold back to its target (4% for both MGP and AGP).

The strategic diversification of these portfolios across a broad range of asset classes provided strong downside protection during adverse market conditions in 2022.



Earning National Accreditation

The Putnam County Community Foundation received re-accreditation in November 2022 with the nation's highest standard for philanthropic excellence from the National Standards program of the Council on Foundations. National Standards for U.S. Community Foundations establish legal, ethical, effective practices for community foundations.

"For donors, this accreditation should instill confidence that their charitable giving is being responsibly stewarded to support the current and future needs of our community. For grantees and other members of the community, it should signify the Community Foundation's equitable and impactful grantmaking efforts. It's something that our entire community should be proud of."

Jeff McCall, 2021-2022 Board President

2022 Financial Report

As of December 31, 2022

Number of active funds	351
Number of donors served in 2022	961

Since Inception in 1985

Cumulative Contributions	\$40,582,937
Cumulative Grants & Scholarships	\$21,098,363
Cumulative Donors Served	8,399



STATEMENT OF FINANCIAL POSITION ON DECEMBER 31, 2022

ASSETS

Cash and Cash Equivalents	\$1,156,506
Pledges and Other Receivables	\$0.00
Prepaid Expenses	\$24,020
Investment (Fair Market Value)	\$35,664,754
Property and Equipment (Net)	\$401,132
Property Held for Sale	\$2,720
Beneficial Interest in Charitable-Remainder Trusts	\$99,669
Beneficial Interest in Life Insurance	\$170,534
Total Assets	\$37,519,335

LIABILITIES

Accounts Payable	\$5,931
Grants Payable	\$265,000
Scholarships Payable	\$1,050
Accrued Wages	\$32,720
Gift Annuities Payable	\$45,351
Long-Term Debt	\$84,237
Total Liabilities	\$434,289

NET ASSETS

\$37,085,046

The Putnam County Community Foundation is certified as meeting ethical and operational standards at both state and national levels, and obtains an external audit every year. Copies of the audit report including financial statements are available upon request.

FINANCIAL ACTIVITY DURING THE YEAR ENDING DECEMBER 31, 2022

SUPPORT AND REVENUE

Contributions, Sponsorships & Grants	\$873,817
Investment Returns	(\$4,998,047)
Building and Other Income	\$185,974
CRT and Gift Annuity Change in Value	(\$39,926)
Total Support and Revenue	(\$3,978,182)

EXPENSES

Grants, Scholarships, Projects (Paid)	\$1,164,951
Program Related Expenses	\$301,599
Administrative Expenses	\$311,191
Fundraising Expenses	\$161,510
Investment Fees	\$128,615
Total Expenses	\$2,067,866

BEGINNING OF THE YEAR TOTAL ASSETS	\$43,543,917
END OF THE YEAR TOTAL ASSETS	\$37,519,335



Putnam County Community Foundation Team

The Community Foundation is committed to fulfilling our mission with the support of volunteer leaders and our team of employees. Our team strives to positively influence the community, display friendliness and professionalism, and create a measurable impact to all who encounter the Community Foundation.

Employees



Neysa Meyer
Executive Director



Dean Gambill
Community Development Director



Jenny Neureiter
Office Manager



Sarah Stone
Communications Director



Julie Thompson
Financial Services Officer

**Over 70
Volunteers**

2022 Committees

Finance Committee

Kyle Beasley (Chair), Scott Bieniek, Mary Gould, Greg Linton, Cynthia Mattox

Governance & Nominations Committee

Marianne Savage (Chair), Jim Ensley, Phil Gick, Jennifer Jackson, Austin Malayer, Mitch Proctor, Vivian Whitaker

Grant Selection Committee

Dakota Everts (Chair), Jane Alcorn, Scott Bieniek, Jeff Boggess, Narda Cotton, Allison Creekmore-Long, Linda Gjesvold, Carolyn Mann, Debbi Steffy, Ben Wilkerson

Lilly Selection Committee

Jenna Lanham (Chair), David Gellman, Mary Gould, Troyanna Jefferson, Joanie Knapp, Travis Linneweber, Brad McClure, Nathan Scott, Pamela Steele

2022 Board of Directors



Jeff McCall
President



Marianne Savage
Vice President



Kyle Beasley
Treasurer



Kate Knaul
Secretary



Scott Bieniek



Dakota Everts



Mary Gould

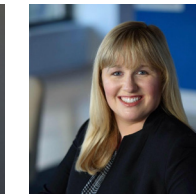

Stacey Hartman



Jane Huge

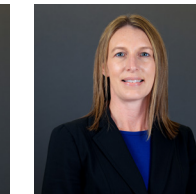

Jennifer Jackson

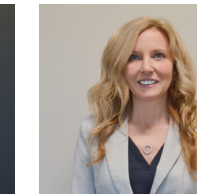

Amanda Laney



Jenna Lanham



Greg Linton

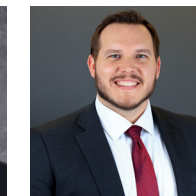

Austin Malayer



Carolyn Mann

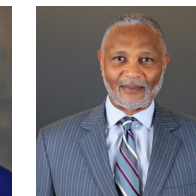

Anthony Tillman



Dianna Whitlock

Philanthropic Development Committee

Jane Huge (Chair), Tosh Everson, Stacey Hartman, Paul Jedelee, Mary Beth Kaiser, Laura Monnett, Ami Pennington, Andrew Ranck, Becky Samsel

Scholarship & Educational Attainment Committee

Kate Knaul (Chair), Jackie Eitel, Amanda Laney, Jenna Lanham, Dave Murray, Janet O'Hair, Anthony Tillman, Dianna Whitlock, Alan Zerkel

Youth Philanthropy Committee

Vivian Whitaker (Chair), Jane Huge, David Knott, Aiden Beadles, Jacob Beadles, Cory Branigan, Alaina Fritz, Elijah Hardwick, Brock Heavin, Isaac Hertenstein, Caroline Hodge, Catherine Hodge, Maximus Kaufman, Madelyn Landry, Emily Mann, Gunner Roach, Gabrielle Simonson, Jayden Simpson, Olivia Stewart, Ruby Sullivan



2022 Donor Honor Roll

9 East Bar and Grill
Kenneth Abbring
Abilities Services, Inc.
Abstract & Title of Putnam County, Inc.
ACE Corp
Alan Ray and Diana Ader
Vincent Aguirre
J. Patrick Aikman
Stephen Aker and Vicki Timm
Barbara A. Aker
Ron and Jane L. Alcorn
S. Paul and Sally K. Alexander
Ashley Alexander
William Allan and Linda S. Allee
Rudy Allee
Lannie Allee
Robert F. and Patsy M. Allen
Robert Bayard Allen
Alpha Company Tumbling and Cheer
America's Charities
B. Kim and Regina Ames
Ames 4K Farms
Misha Anderson
Animal Medical Clinic
Anthem Blue Cross Blue Shield
Thomas and Pamela Apple
David C. and Vicki L. Archer
Tyler A. Archer
Arlington/Roe & Co
Marvin G. and N. Anita Arnold
Julie Arnold
Dale Freeman Arnold
ASA Land Surveying
Asbury Towers Health Care Center - SNF
Randy, Katrina and Brett Asher
Athens of Indiana Arts Studios & Gallery, INC.
Attic Selfstor, LLC
Brandy J. Ault
Lynne Ayers
Frank Bailey
Bainbridge Alumni Association
Bainbridge High School Scholarship Fund -
Class of 1963
Bainbridge Saddle Club
Dr. Martin and Anna Baker
Thomas E. and Jean Baker
Lori Baker
Glenn and Nora Baker
Baker's Camp
Gary Barcus
Lisa Barker
Tammy L. Barlow
Darold R. Barnes
Alice K. Bartley
Gerald Bates
James and Lauralee Baugh
Dr. John Joseph and Elizabeth Baughman

L. Jean Baughn
Peter and Suzette Bauman
Joseph and Jackie Baumann
Nancy J. Baumgart
John and Janet Bazini
Chad Beadles
James Beall
The Beaman Family
Belle Union Class of 1957
A. Scott and Deonna S. Bemish
Dan and Kathleen Benassi
Benton Community Foundation
John P. and Barbara Z. Bergen
Keith and Sharyl A. Berry
David E. Berry
Bieniek Law, P.C.
Deborah F. Billmire
Jinsie S. Bingham
Charles Robert and Patricia Birkemeier
Mary Anne Birt
Richard and Christina Bittles
Kevin Bitzer
Terry J. and Dede Black
Julie D. Black
Josi Blanton
Jeffrey O. and Judith L. Blaydes
Ronald G. and Shannon Blotch
Lloyd and Helen Blubaum
Jon Blue
M. I. Blue
Buck Blue
Barbara W. Boese
Chris Bombei
Stephen R. Bonney
Donald L. and Martha G. Bosma
David K. and Marcia F. Boswell
Joel Bottom
Todd and Crenda Bottorff
James B. and Pamela K. Bowman
Lea Bowman
Cathy Ann Boyce
William D. Boyd
Keith Alan and Shirley J Brackney
Brackney Insurance Group Inc.
Von Braden
Nikolaus T. and Tiffany Braeger
Patricia C. Brandt
Kalen Brattain
David Bray
Mary Bretscher
Chris Brewer
Sara J. Bridges
Brightside Financial Care, LLC
Freeman K. and Mavis M. Broadstreet
Howard L. and Marilyn K. Brooks
James and Tammy Brothers
Ron Brothers

Mary Bruce
Alan and Barbara W. Bryan
Clark A. and Bonnie L. Bryan
Nathan C. and Leeann F. Bryan
Bryan Family Farms
Hobert and Kay Buchanan
Valerie J. Buchanan
Debra E. Bunn
William and Victoria Burgman
William J. Burk
Jordan Burkett
Roger Busch
Abbie Bush
Maurice D. and Carolyn S. Butler
Butler's Skelgas, Inc.
Barbara Lee Butts
Buzzi Unicem USA
Sara Campfield
Barbara Canada
Duane W. and Karen J. Canfield
Dale E. and Velvet Cantonwine
Freeman and Tina Capps
Bradley E. and Gwen J. Carlson
Jane Hughes Carlson
Kenneth Carrington
Deanna Carrington
Dale A. and Rebecca S. Carter
Matthew Carter
Cash Concrete Products, Inc.
Bradford S. and Ceciley M.S. Casselman
Cedar View Farm LLC
CenterPoint Energy Foundation
Ronald and Sheila J. Chadd
David Leon Chalk Jr.
Alexandra B. Chamberlain
Rev. Dr. Paul H. and Margaret B. Champion
Richard F. and Elaine S. Chase
Paul A. and Janet S. Chovan
Elizabeth Christiansen
Katrine Christiansen
Nick Wayne Claycomb
John A. and Christine M. Cleveland Jr.
Daryn and Meredith Clifford
Gene and Nancy M. Clodfelter
John and Cathy Clodfelter
Philip A. and Darla S. Clodfelter
Closed Circuit Audio & Video/The Gould
Group LLC
Cloverdale Agri Center, Inc.
Cloverdale Community Dollars for Scholars
Cloverdale Community School Corporation
Cloverdale FFA Alumni
Co-Alliance, LLP
James W. Cobb Trust/Estate
Earl and Sally Coffman
Linda Coffman
Adam D. Cohen

Abigail Coleman
Bradford H. and Nancy L. Collins
Clyde D. and Karen Compton
Judith A. Compton
Brian Raphael Cook
Charles A. and Karen Sue Cooper
Jean Marie Cooper
Janet U. Cooper
David K and Marla L. Corbin
Susan M. Corder
Robert W. and Joan S. Corns
S. Page and Narda G. Cotton Jr.
Darlene E. Cox
Dorothy Boyd Crawley
Tommy N. and Kellina L. Croan
Joe and Susan Crosby
Thomas Crosby
Todd Crosby
Crossroads Care Pharmacy
Culligan Water of Putnam County
Dalco Overhead Doors
Cheryl Danberry
Jon Davidson
Christopher L. and Amy D. Davies
Eric Layne and Joan K. Davis
Scott Davis
Alec Davis
Ronald J. and Ruth E. Dean
Donna DeBoer
Floyd S. and Donna F. Decker
Deer Creek Cemetery Fund
DePauw University
Dan and Jessie Detro
Detro Trailers LLC
Ann Elena Osborn Dever
Ronald L. and Trudy L. Dickerson
Michael B. and Tiffany B. Dickson
Digital Sounds DJ
Charles and Yvonne Dixon
George M. and Della R. Dixon
Lucy Dold
Michele Thomas Dole
Deborah L. Donelson
Lee A. and Janice P. Dorsey
The Honorable William A. and Kathryn Dory
Nanci G. DuBois
Rebecca L. Dull
Scott D. and Lynda R. Dunbar
Christina Marie Duncan
Gerald R. and Miriam Durham
Ray Dutcher
Roderick R. and Tracy E. Earley
Cody Eckert
Edge 21
Edward Jones
Jacob Eitel
Kenneth J. and Jacquelyn A. Eitel Jr.

Sharon A. Ellett
Dr. Russell P. and Carolyn Elliott
Julie Ann Elmore
Endeavor Communications
David and Margaret English
James and Cathryn Ensley
Patricia Carol Ersland
Scot W. and Karen Evans
Jack Evans
Mark Evans
Robert W. Evans
Pamela Evans
Joel Everson
Stanley and Linda Everts
Dakota Everts
Jennifer Faletic
Farm Credit Services of Mid-America
James C. and Melanie S. Fasone
David and Shana Faust
Kristi Feasel
Joe and Rita P. Ferguson
Victor and Tami J. Ferguson
Larry and Donna Fidler
Bethany Fiechter
Fighting Chance Medical Training LLC
Fillmore United Methodist Church
Darrell G. and Barbara Fine
First Baptist Church - Koinonia Small Group
First Baptist Church
First Baptist DORCAS Circle
First National Bank
Jennifer Kathleen Fischer
Joel and Lauren Flanders
Chris Flegal
Jeffrey D and Shirley Flint
Barbara Flint
William T. Flint
Judith A. Flint
Roberta Diane Flint
David and Bonita Flora
Keith and Stephanie Ford
William and June Foreman
Chester S. Fornari
Betsy Fouts
Rick and Cindy Fouts Stone
William F. and Peggy J. Fox
Evelyn M. Frank
John C. and Sue Ann Frazier
Eric Freeman
Friends of CMMC
Frontstream SPV LLC
Kristen Fuhs Wells
Juan Galeano
Dean A. and Anita J. Gambill
Ann Garceau
Brian Gardner
Cassandra Garrett

Dr. Glenn C. and Julie Gass
Dr. Kenneth B. Gass
Margery and Fredrick Gass
Gavilon Global Ag Holdings, LLC
Kathryn L. Gedert
Dr. David Gellman
Jim and Judith A. George
GHS Class of 1962
GHS Class of 1963
Bruce Gibbs
Jennifer Gibbs
Camryn Marie Gibson
Gibson Foundation Inc.
Phillip and Susan C. Gick
Hannah Giere
Brian G. and Linda R. Gilmartin
Linda J. Gjesvold
Gladys Prichard Farms, Inc.
Alan and Susan M. Glaser
Glenview Village HOA, Inc.
Laurie L. Gobert
Gobin Memorial United Methodist Church
Teresa Goddard
Renee Goodman
James L. and Debbi Goodson
Gary and Janet Gordon
Michael and Rita K. Goss
Mary Goss
Norvin L. Gottula II
John M. Gough
Melissa Gough
Jacob and Madison Gould
Eugene D. and Cheryl L. Grable
Dr. Thomas Hale Graffis
Maria Grantner
Shannon Green
David S. and Alice A. Greenburg
Greencastle Alumni Dollars For Scholars, Inc.
Greencastle Arts Council, Inc.
Greencastle Veterinary Clinic
Greene County Foundation
Greene Realty, LLC
Greene's Roll Off Services, LLC
Sandra Gregory
Kathryn Gross
Mark D. and Robyn Gunnoe
Daniel and Stephanie Gurnon
David J. and Sheridan L. Hadley
Jacob A. and Lavinia M. Hale
Amy R. Hale
R. Chase Haltom
Kyle Ham
Mark Hammer
Edward N. and Cheryl R. Hammond
Hand in Hand Creative Learning
Kristie Hankins
Jane E. Hansen



2022 Donor Honor Roll

Russell and Mary Alice Harcourt
Ronald L. and Martha A. Hardman
Cody Hargis
Michael M. and Susie M. Harmless
Barry and Constance Harrison
DeNiece Harrison-Hudson
Jason T. and Stacey Hartman
Oliver and Jeannie Haste
Hayes, Murphy, Sharp & Brackney Insurance Services, Inc.
Eric and Shirley Hayman
David Hazelton
Dr. Anthony D. and Karen Heavin
Dr. Robert A. Heavin
Michael and Arlene Hecko
Bob and Sherry Hedge
Kenneth R. and Joyce A. Heeke
Helmer Appraisal
Hendricks County Senior Services
Hendricks Power Cooperative
Dr. Jon R. and Janis R. Hendrix
John and Cindy Hennette
Robert L. Hensley
Heritage Environmental Services, LLC
Heritage Fund - The Community Foundation of Bartholomew County
Heritage Lake Property Owners Association
Heritage Lake Scholarship Fund
Heritage Preservation Society of Putnam County, Inc.
Malcolm and Peggy Herring
Loren J. and Patricia A. Hetrick
Joel and Angela Hettmansperger
Roy D. and Elizabeth L. Higgins
Glenn and Lori Hile
Alan P. and Jennett M. Hill
Roger S. and Barbara J. Hines
Harold and Carolyn R. Hiser
Historic Vevay Inc. - Hoosier Theater
Paul and Jennie Hodgen
Abe Hodgen
Dr. Daryl W. and Janice P. Hodges
Mark and Jennifer Hoke
Larry Hollan
Woodland W. and Sherri L. Holm
Holm Design/Holm Engineering
Diana Holsapple
Audra Holton
Holton Holdings, LLC
Steven Holwerda
Bev Hoops
Hoosier Heartland State Bank
Phyllis Hoover-Bornstein
Ernie and Bonnie L. Hopkins
Judith Hornaday
David and Carolyn Houck
Janet Hroch

Brian P. and Sandra S. Huber
Earl F. and Annette M. Hubert
Phil and Cathy Huestis
Melissa Huffman
Duane L. and Jane A. Hugel
Mariah Hugel
Mary Ellen Huggard
Ashley Hugues
Karissa Hulse
Phil and Joyce Humphreys
Brian and Kandy Humphreys
Camron Humphreys
Nicholas Hutcheson
Whitney Hutcheson
Ronald W. Ikamire
Indiana Department of Transportation
James C. Luzar and Ella L. Ingram
R. Neil & Michele Irwin
Jeff and Jennifer Jackson
Rex A. and Jennifer S. Jackson
James Jackson
Luella Jackson
Esther Lucinda Jacoby
Thomas L. and Sara L. Janson
Nicole Jarboe
Janet Jayne
Paul R. and Kara Jedelee
Robert and Jamie Jedelee
Sharon E. Jenson
Nicole Jernagan
Cary and Sheila Johnson
David S. and Ja-Deen Johnson
David and Joyce Johnson
Greg A. and Karen Johnson
Cary Johnson
Keith Johnson
Wendy Johnson
Rick and Cammie Johnston
Christopher L. Johnston
G. Kevin Gough and Paula M. Jones
Kim and Cindy Jones
Mary Jane Jones
Edward C. Jones
Margaret S. Jones
Jamie Jost
JTN Services, Inc.
Justin Thomas Judy
Judy Automotive Center LLC
John and Carie Junkers
Just R Time Construction LLC
Kappa Kappa Kappa, Inc.
Patti Katter
Heather Keil
Devon Grace Kelsey
Wesley S. and Anna C. Kendall
Bob and Lisa Kendall
Mary H. Kennedy

Margaret M. Kenton
Jeffrey Scott and Michelle Kiger
Connie J. Kiger-Bourne
Kay Kim
Josh King
Judith King
Lisa K. Kirk
Larry J. and Gail I. Klein
Danka Klein
Judith Kleine
Raymond Klipsch
Kathleen Knaul
Knights of Columbus
David Glenn Knott
Dr. Dennis M. and Emily J. Knuth
Bonnie and Micha Koeppel
Amber Ewing Kostoff
Eduard and Ashley Koulak
Milton B. and Margaret J. Krahm
Jack D. and Janice Krebs
Rachel Kreher
Curtis C. Krominaker
Courtney Kwon
Lairs BBQ Shack LLC
Donald R. and LaConda J. Lambermont
Amanda Laney
Rick and Stacie E. Langdon
Dakota M. and Jenna M. Lanham
Larkin Charitable Fund
Dr. Greg and Lisa Larking
Rodney Lasley
Lawson & Co.
James L. and Jo Ellen Leach
M. Suzanne Leeke
Mark Legan
Legan Livestock & Grain, Inc.
Leon Global Logistics
Dr. James C. Lett Jr.
Gerald R. and Rose Marie K. Lewis
M. Todd and Katrina Ann Lewis
Sue Lieb
Lisa Lien
William W. Lindley
Janet S. Lindley
Jeffrey J. and Susan I. Linn
Larry L. and Eleanora Linneman
Travis and Megan Linneweber
Donald J. and Judy A. Lisby
C. Mytron Lisby
David J. and Natalie W. Little
James Jr. and Carrie Little
Littrell Masonry
Louis Edward Livingston
Catherine Lockhart
Claudia V. Lopez
William A. and Susan M. Lorimer
Kenneth Losin

Robert J. and Patricia H. Lowe
Jennifer L. Lowe
Cathy Lowery
Loyal Order of Moose Greencastle Lodge 1592
Willaim Michael Lynch
Lynne Tweedie
Myrna C. MacArthur
Warren and Connie Macy
Keith and Jennifer Maddox
Kendol Maddox
Gary A. and Linda L. Magee
Judith Colby Magyar
Main Street Greencastle, Inc.
Brad and Shelle Malayer
J.C. and Rachel Mandeville
Fred and Linda Mann
Robert Nelson Mann
Carolyn Mann
Jonathon Maple
Mariette Bargaen
Gary and Patricia Martin
Robert J. Martin
Mason Investment Advisory Services Inc.
David C. and Teresa L. Masten
Masten Real Estate Holdings, LLC
Timothy J. and Jody L. Matthews
Dwight E. Matthews
Cynthia J. Mattox
Max Williams Tree Service
Errol J. and Judy K. McBride
Dr. Jeffrey M. and Catherine McCall
Gary L. and Patricia A. McCastle
Kristin McClellan
Colleen McCracken Renick
Pat and Sue McCune
McDonald's
Paul and Betty McGill
Maurice L. and Teresa J. McKee
Marie McKee
Kimberly A. McMains
Lynn M. Mealy
Mildred L. Meehan
Memorial Menders
Albert R. and Anne D. Menard
Mental Health America of Putnam County
William J. and Linda D. Merkel
Adam and Neysa Meyer
Pete E. and Julie Meyer
Judith A. Meyers
John B. Michael
Candace Michael
Ann B. Michael
Mickey's Camp
Robert and Donna Miles
Douglas W. and Patricia A. Miller
James D. Miller

Jeff Miller
Judy A. Miller
Beva Miller
Cynthia M. Kander Miller
Heather Mills
Sandra A. Mills
Patty Minnick
Devin and Tina Mitchell
Mark E. and Lisa Harris Mock
Christopher P. and Dancie Jo Moore Mohler
Jason and Brandi Monnett
Scott and Laura Monnett
Keith A. Monnett
Montgomery County Free Clinic, Inc.
Montgomery County Historical Society
Montgomery County Leadership Academy
Charles K. Moore
John M. Moore
Sue Anne Moreland
Thom and Gwen Morris
Robby Munoz
Michael A. Murphey
Caitlin Murphy
Michael Murphy
David and Susan Murray
Greg Murray
Janet K. Musser
Mitchell Myers
Linda and Bob Nachtrieb
Rebecca K. Nachtrieb
Aaron Nance
John and Jessica Neace
Neace Construction Services, Inc
Jenna Nees
Gary L. and Deanna Neese
Judy A. Neikirk
Nicholson Consulting
Helen E. Noble
Jenny Noll
Pete and Donna Norris
North Putnam Alumni Association Dollars for Scholars
North Putnam High School
North Putnam Touchdown Club
North Salem State Bank
William B. Nunn
Oaktree Financial Advisors, Inc.
Pat and Paula O'Brien
Samuel T. and Mary Jean Ochs
Clarence C. and Doris O'Hair
Dennis D. and Janet S. O'Hair
John Wesley and Marcia A. O'Hair
Marion and Valerie O'Hair
Andrew O'Hair
Jonathan and Amanda O'Kane
Curtis W. and Mary Olsen
On Target

John and Darla J. Oostendorp
Jacob M. and Erika L. O'Rourke
Kristin Osborn
Bonnie Lynn Osborn
Linda J. Owen
Sarah H. Owen
Owen County Community Foundation, Inc.
Matthew Owens
Owen's Outdoor Maintenance
Ronald A. and Alma J. Padgett
Pam's Promise Transitional Housing Corp.
Sherith H. Pankratz
Rick and Judith Parent
Doug and Staci Parent
Lyndi Parent
David A. and Tammi M. Parker
Carolyn Parker
Steve Parker
John Parmley
PDM Aviation LLC
Edward N. and Sharon K. Pearson
M. Elaine Peck
James Martin Peck
Veronica Pejril
Ami Pennington
Thomas C. and Amy E. Perrin
Brian Pershing
Marvin Peters
Joe Peterson
Sarah Phelps
Phi Delta Theta Parents Club
Rachael Phillips
E. June Pickens
Pingleton Sawmill, Inc.
Justin Ray Alan Platt
Marlene A. Poynter
Poynter Farms
Murray and Sara Pride
Chip and Amy Pride
Prime Real Estate Group
Mitchell R. and Judith Lynn Proctor
Pamela M. Propsom
Purdue Club of Putnam County
Purdue University
Putnam County 4-H Dog Club
Putnam County Board of Realtors
Putnam County Comprehensive Services
Putnam County Fair & 4H Club Association
Putnam County Farm
Putnam County Hospice and Palliative Care Association
Putnam County Hospital
Putnam County Kids Count Inc.
Putnam County Museum, Inc.
Putnam County Pantry Coalition
Putnam Plastics Incorporated
Putnam Seed Service



2022 Donor Honor Roll

David Puzan
Brandi Query
R and D Builders Inc
R&S Rentals
Jerry D. Raab
Jeffrey J. Raab
Tina Raider
Christopher C. Rambis
Brian K. and Lynn A. Ramey
Andrew Ranck
Nora J. Randle
Larry Ratcliffe
Chuck Ray
Amanda Reed
Katrina L. Reedy
Larry L. and Angela B. Reis
P. James Renz
Danielle Rich
Jeffrey Rich
Roger A. and Susan K. Riggen
Eleanor C. Riggs
Ashley Riggs-Zeigen
Ripley County Community Foundation
John A. and Mary Margaret Rissler
Mike and Becky Roach
Charles W. Roach
Gunner Roach
Roachdale Building Supply
David L. and Jacqueline R. Roberts
Sally D. Roberts
Lauren Rochester
Michael and Wendy Rogers
Phyllis Rokicki
Malcolm S. Romine
Ronald and Nancy Livesay
Dennis R. and Samantha A. Roper
Rhonda Rossok
Gregory K. Ruark
Valerie Rudolph
Robert J. Russell
Evans Rust
S5 Investments LLC
Charles F. and Mary Ann Saathoff
Saint Mary-of-the-Woods College
Danny and De Sanders
Mary Sanders
Steve and Debbie Sands
Monica Sargent
Dr. John and Marianne Savage
Judith C. Schaab
Judi M. Scheer
Rita Schendel
Larry and Lana Schimpf
William and Carol Schlesinger
David W. and Amy L. Schneider
George A. and Susan Schneider
Norbert P. Schott

Wayne P. and Myra A. Schuetter
J.R. and Ginger Scott
Larry and Lora J. Scott
Jessie Scott
Martha D. Sechman
Dr. Robert P. Sedlack
Selective Insurance Company of America
Vaughn M. and Cheryl R. Selvey
James W. and Anne Sewell
Jimmy and Autumn Shake
Alicia C. Shaw
Tatsunori Shigeta
Timothy K. and Kim E. Shinn
Heather Shirk
Johanna Shirley
Rodney Shoemaker
Michelle Shorter
William D. and Polly B. Shuee
William M. and Kaytlynn M. Shuee
Bobby J. Siefert
Jeffrey and Denise Sigworth
Rodney L. and Jacquelyn S. Simpson
William C. and Virginia L. Singleton
Karen P. Singson
J. Larry and D. Mary Skinner
Gloria Skipworth
Doug and Jana Smith
Ernest E. and Bonnie J. Smith
Mark W. and Margaret Smith
Michael J. and Janice V. Smith
Samuel J.L. and Whitney A. Smith
Amy Smith
Colin and Loretta Smith
Larry Smith
Ruby B. Smith
Gail A. Smith
Ryan M. Smith
Dr. Mark A. Smith D.D.S.
Shane Sommers
Elizabeth A. Spencer
Martin and Ann Spitz
St. Paul the Apostle Catholic Church Ladies Guild
Daryl and Darla Staley
Piper Stamper
Shelly Starbuck
State Employees' Community Campaign
State Farm Insurance - Brad Tucker
State Farm Life Insurance Company
Dale K. and Jean E. Steele
Robert and Pamela Steele
Dr. Jack Steele
Norman R. Steele
Dr. John B. Stephens
Cheryl E. Steuerwald
Rachel Stevenson
Stevenson Farms

Shirley Steward
Lee M. and Susan J. Stewart
Mike Stewart
Fauneil Stewart
Carrie Stiff
Tom Stocks
Ruth Stone
Kaitlin R. Strauss
George A. and Ruth E. Stultz
Michael E. and Debra M. Summers
Janelle Summers
Richard and Sally E. Sunkel
Dallas and Opal Sutherlin
Joann Hubble Sutherlin
Larry G. and Patricia H. Sutton
Marilyn Taylor
Taylor Made Awards
Teachers Credit Union
Brian Lee Tefertiller
Gail M. Tharp
The Bearded Painter
The Blackbaud Giving Fund
The Blue Caboose Inc.
The Community Foundation of Greater Lafayette
The Green Fields Group, Inc.
The Rustique Boutique, LLC
Theta Chapter Delta Theta Tau
Darrel L. Thomas
Henry U. and Nancy E. Thomas
John and Jean Thomas
Steven R. and Margaret H. Thomas
Gerel and Mary Lynn Thompson
Don and Sharon Thompson
Gerrit N. and Julie A. Thompson
Richard A. and Clara M. Thompson
Troy and Shelly Thompson
Anthony Tillman
Glenna J. Timmons
Larry Tippin
Donna L. Tippin
Eric J. and Lois K. Tomaskovic
Toyota
Tri-County Bank & Trust
June and Paul Tsoi
Al and Joan Tucker
Thomas L. Turk
Marian R. Stamper Ullrich
UMAC
Lyle E. and Peggy D. Underwood
United Way of Central Indiana
University of Indianapolis
Vanguard
Jim, Barb and Sam Vaughn
Jody Verplaetse
Marvin Lee and Becky Voyles
Wabash Capital

Wabash Valley Community Foundation
Daniel J. and Megan N. Wager
Ella L. Wagner
Kylie Wainman
Joseph C. and Marilynn A. Walden
Janet G. Walker
Linda Sue Wall
Warren County Community Foundation
Watchman Roofing LLC
Dr. Thomas A. and Lynn H. Webb
Dave and Sandy K. Webb
Catherine A. Weidenbener
Kathryn Weinrichter
D. M. Weisbard
Matthew Welker
David and Amelia L. Wells
Greg and Kim Wells
Lisa C. Wesley
West Central Veterinary Services
Jennifer Whaley
Judy Whitaker
Michael H. and Linda L. White
Reed D. and Carol L. Whitesel
Darren Isaac and Renee Wiatt
Chris and Nicki Wiedeman
Benjamin Wilkerson
Regan Wilkinson
Lloyd J. Willever
David and Carol A. Williams
Jerry L. and Sandra L. Williams
Kerry L. and Pamela J. Williams
Maxine Williams
Williams Dirt Service, LLC
Williams Tree Service Inc.
Jerry W. and Linda R. Williamson
Christopher S. and Melissa A. Wilson
Tom L. Wilson
Dale A. and A. Nicholle Winger
Rodger A. and Deborah S. Winger
Marilyn Winters
Wired LLC
Hollie Wokoun
Eric Wolfe and June Javens-Wolfe
John R. and Linda Wood
Dr. Nicholas Woodall
Rick Allen Woodall
Timothy W. and Jeannine A. Woodley
Heather Wright
Tim and Robin Wyatt
John G. and Anstiss C. Wynn
YMCA of the Wabash Valley, Inc
Nickolas C. and Kaye E. York
Rick and Jane York
Nick York
Linda L. York
Robert A. York Jr.
Molly Yuska

Dr. David P. and Lorie Zandi
Andrew Mike Zeller
Alan C. and Mary K. Zerkel
Mark and Patricia E. Zeronik
Kimberly M. Zeronik

We are grateful to the generous individuals listed here whose donations make a difference in Putnam County today and forever. Our supporters are very important to us, and we make every effort to provide accurate and complete information. If you have a question or notice an error, please contact us so we can correct our records.



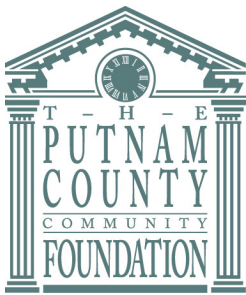

2 South Jackson Street
Greencastle, IN 46135

NON-PROFIT
U.S. POSTAGE
PAID
Permit No. 28
Greencastle, IN
46135



Thank you to our Community Partners!



With additional support from: Buzzi Unicem USA, Prime Real Estate, Cloverdale Drugs, Abstract & Title.

Join these local businesses as a Putnam County Community Foundation
Community Partner to make a meaningful impact in our community. Contact us to learn more.

